

**BUILDING REGULATIONS ONLY**

This drawing is for the above approval only and is subject to Planning Approval. This drawing has been based on third party survey and scheme drawings. Do not scale from this drawing (LA Planning Dept. can scale the drawings). The Architect, Richard Silver (RS Design), owns the copyright in the drawings and documentation produced in the course of the project. The client named below has a licence to copy and use the drawings and documentation only for purposes related to the project named below at the stage noted above. No drawings or client details will be released to anyone other than the client, unless given written instruction for distribution.

B - Revised Drainage, Pump station shown, new drain runs shown - 2 August 2024

C - Cavity amended, window dimensions added, steps amended 7 November 2024

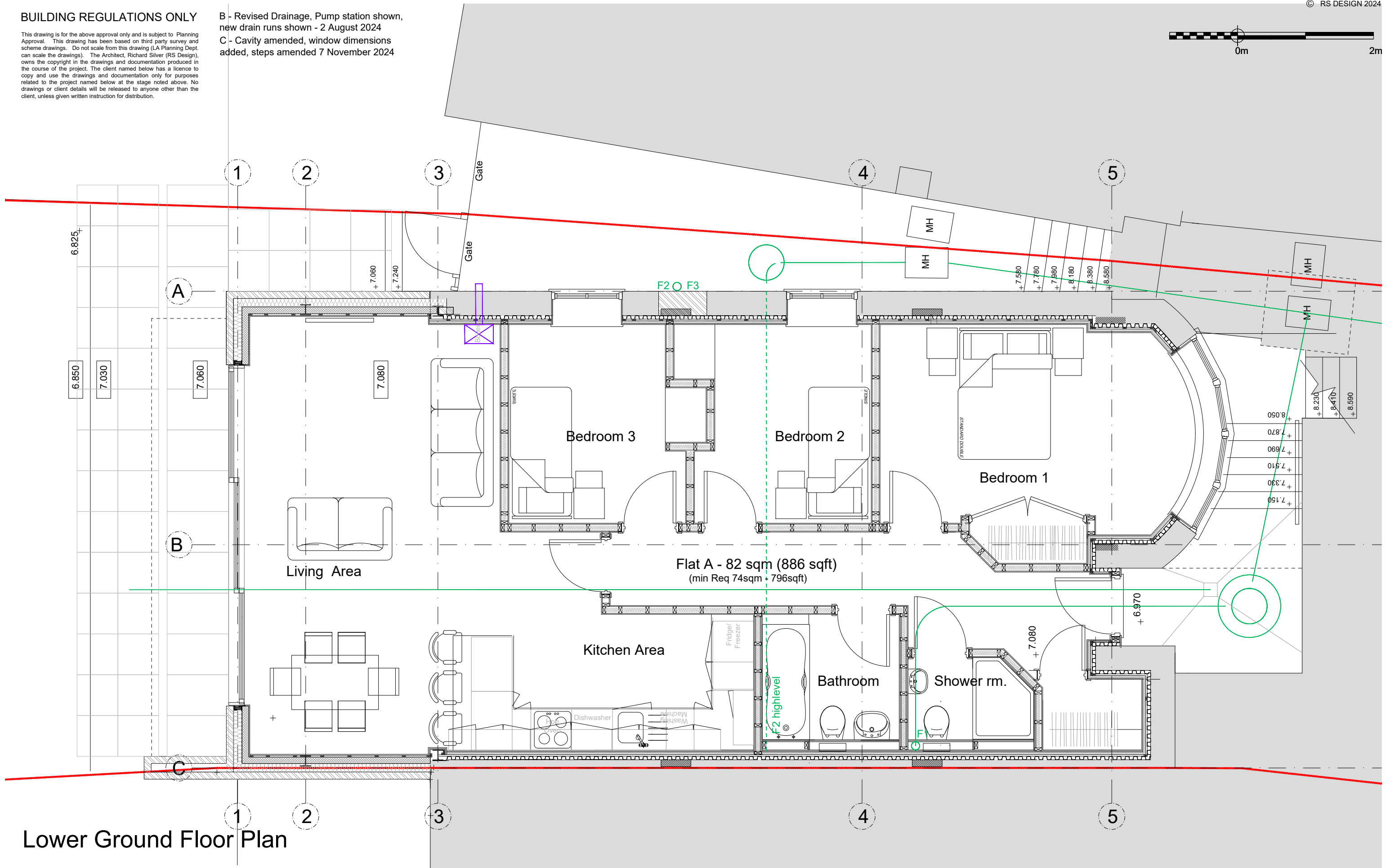
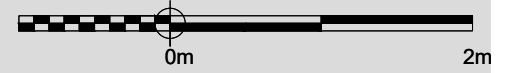

**Lower Ground Floor Plan**



STUDIO 115 SURRENDEN ROAD BRIGHTON EAST SUSSEX BN1 6NB rs@rsdesign-architect.com

E - Setting out of the front steps and levels revised - 22 November 2024  
F - Kitchen Layout revised, patio dimension added - 06 January 2025  
G - Kitchen Layout revised, patio slabs added - 23 January 2025

**28 Linden Road**

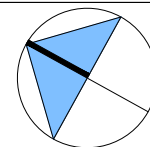

CLIENT	PROJECT	DATE	DRAWN
Mr I Robinson	28 Linden Road	April 2024	RS
SCALE	DRAWING	DRAWING NO	REV
1:50 @ A3	Lower Ground Floor as Proposed	18677 BR 410	G